

Notes

1. Do not scale from this drawing. If in doubt - Ask.

- Proposed Enabling Works South
Planning Application Boundary
72.05ha (c.178.04ac)
- Land in the ownership of the
Applicant

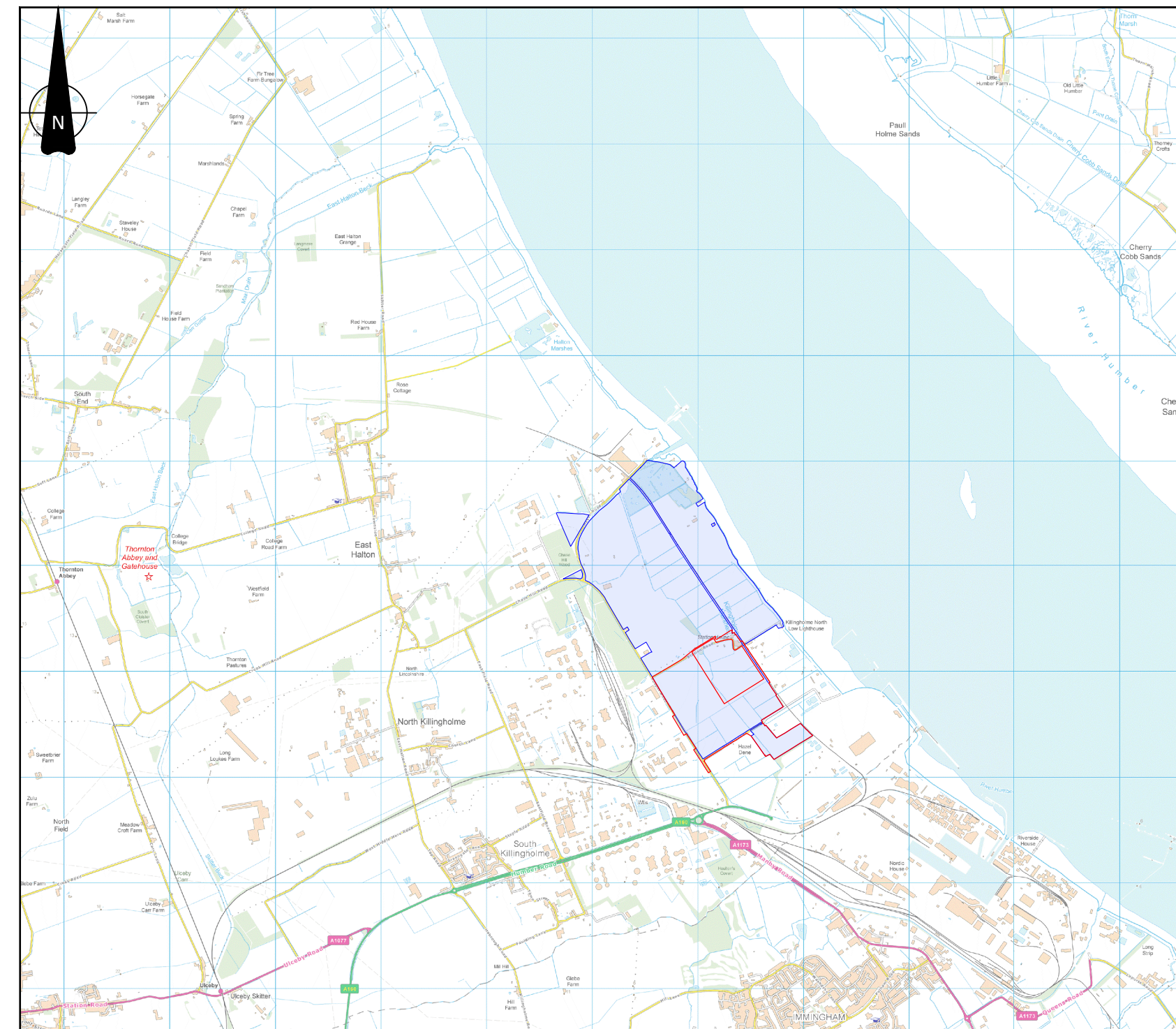

Key Plan
Scale 1:50,000

Killingholme Marshes

Killingholme Marshes

Works

Site Location Plan
Scale 1:2,500

B	12/01/2023	Planning Application Boundary Amended	DSH	RC	RC
A	10/11/2022	Issued for Planning	DIA	RC	RC
Rev.	Date	Comments	Des.	Chk.	App.



ABLE UK Limited
ABLE House
Bilingham Beach Industrial Estate
Teesdale, TS23 3PW
United Kingdom
Tel: +44(0)1642 806080
Fax: +44(0)1642 655655

Project:	AHP Enabling Works South
Client:	ABLE Humber Ports Ltd.
Drawing Title:	Site Location Plan

PLANNING

Scale:	Drawn By:	Checked By:	Approved By:
1:2,500 @A1	D Almeida	R Crum	R Crum
Date:	01/11/2022	07/11/2022	10/11/2022
Drawing No:	AHP-022-00001	Revision:	B